

PLAN SHOWING THE PROPOSED RESIDENTIAL BUILDING  
 AT PLOT NO. B, S. NO. 131/10 IN NO. 3 KILAMBARKAM  
 VILLAGE CHINGLEPUT DIST. & TALUK  
 KATTANGULATHUR PANCHAYAT UNION  
 SCALE 1" = 5'0" (1:100)

**SCHEDULE OF JOINERY**

DOOR D	- 3'0" x 4'10"
DOOR D <sub>1</sub>	- 2'0" x 7'0"
WINDOW W	- 5'0" x 4'6"
WINDOW W <sub>1</sub>	- 3'0" x 2'6"
WINDOW W <sub>2</sub>	- 5'0" x 3'0"
VENTILATOR V	- 2'0" x 2'0"
JALRY WORK J.W.	
GRILL WORK G.W.	

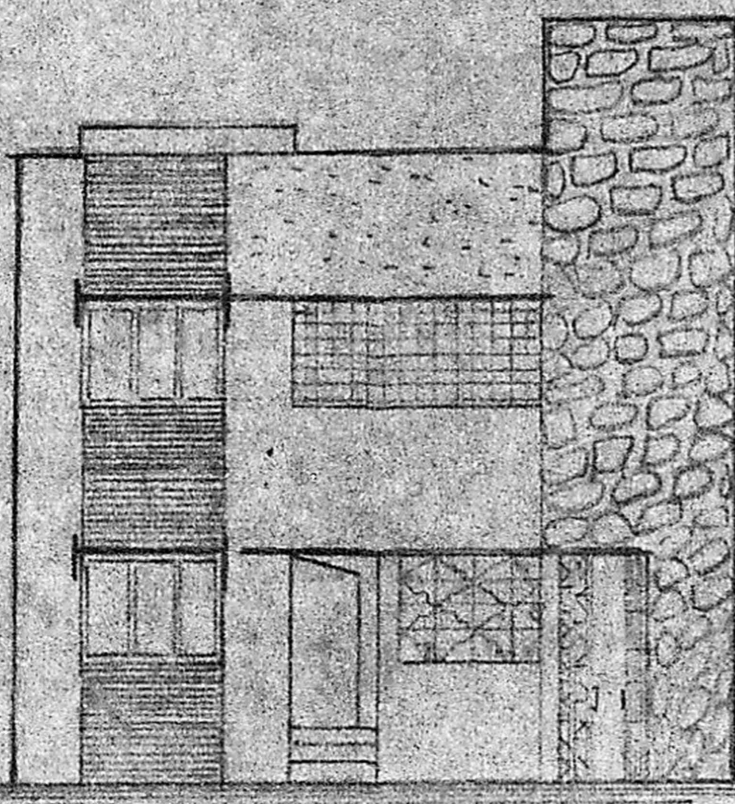
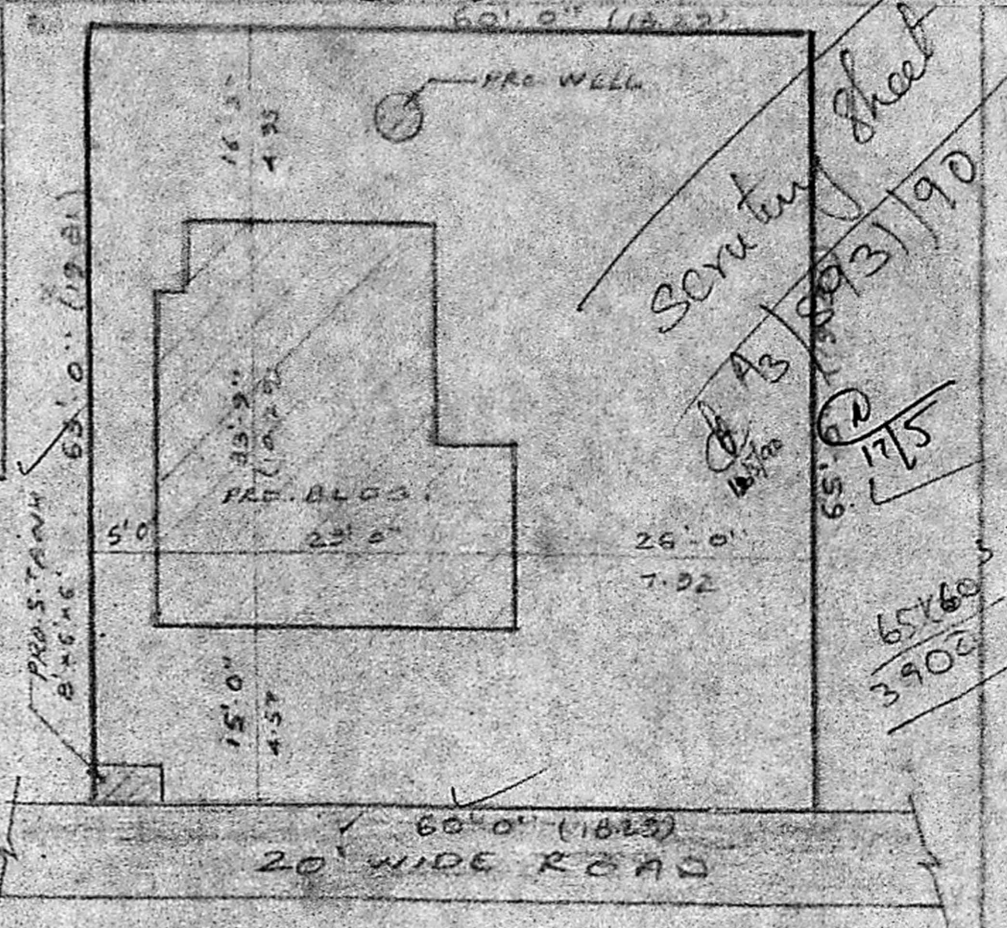

**ELEVATION**

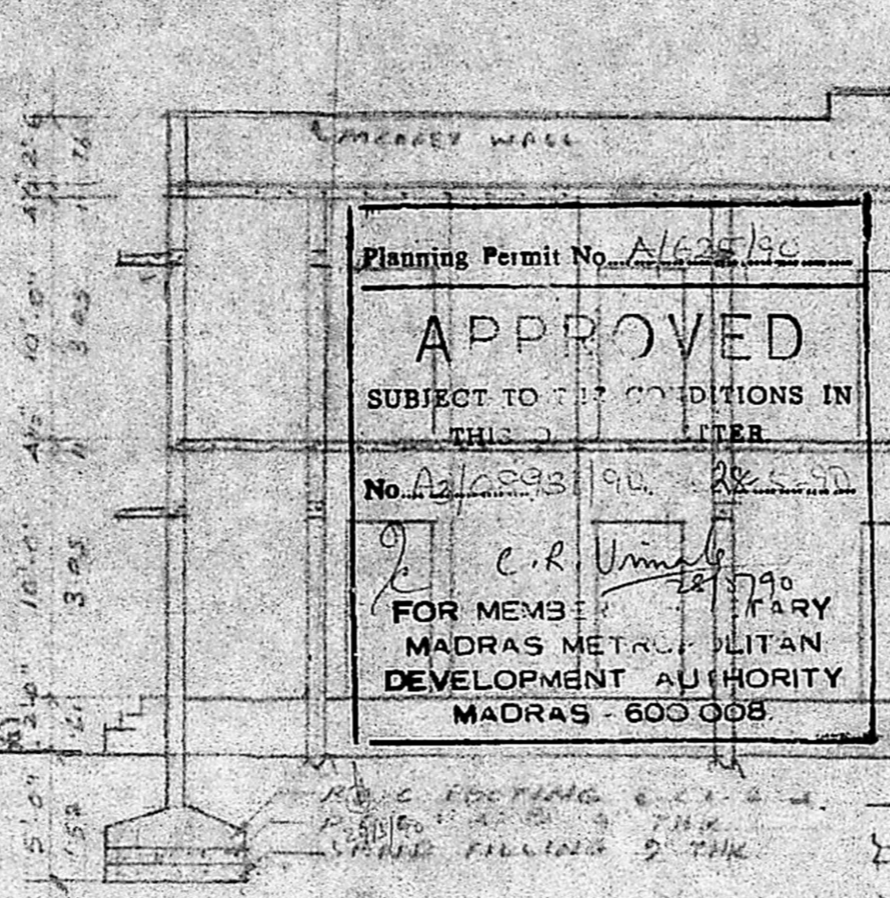

**SECTION - A-A**

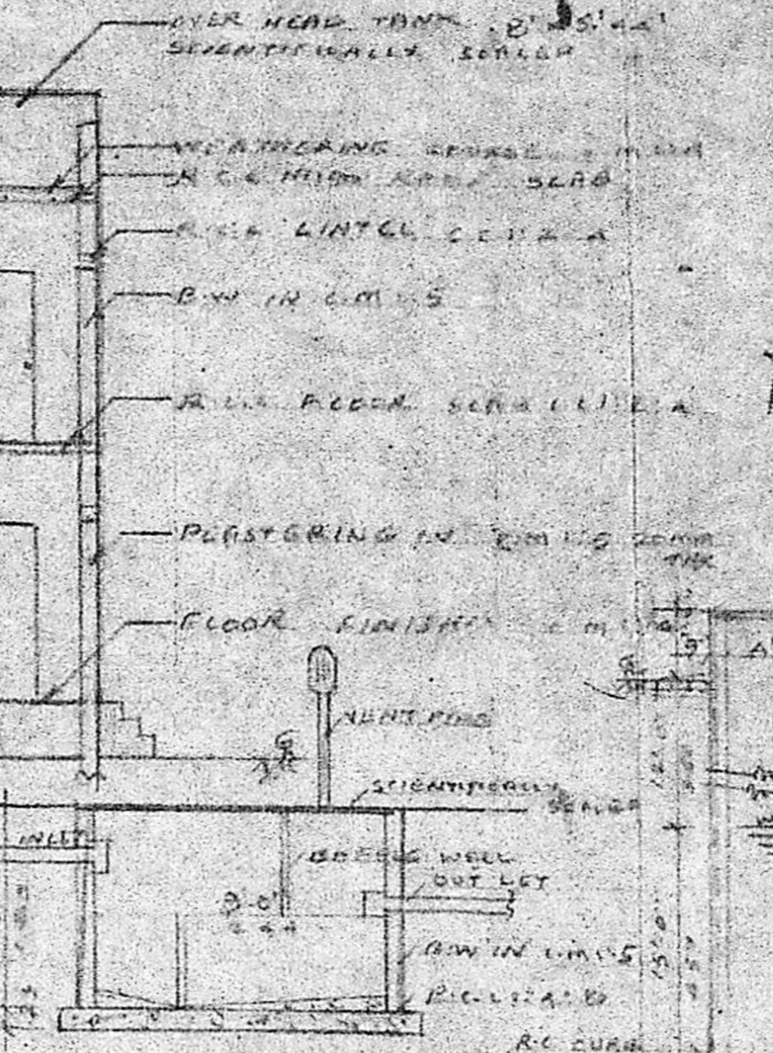

**SEPTIC TANK DETAIL**

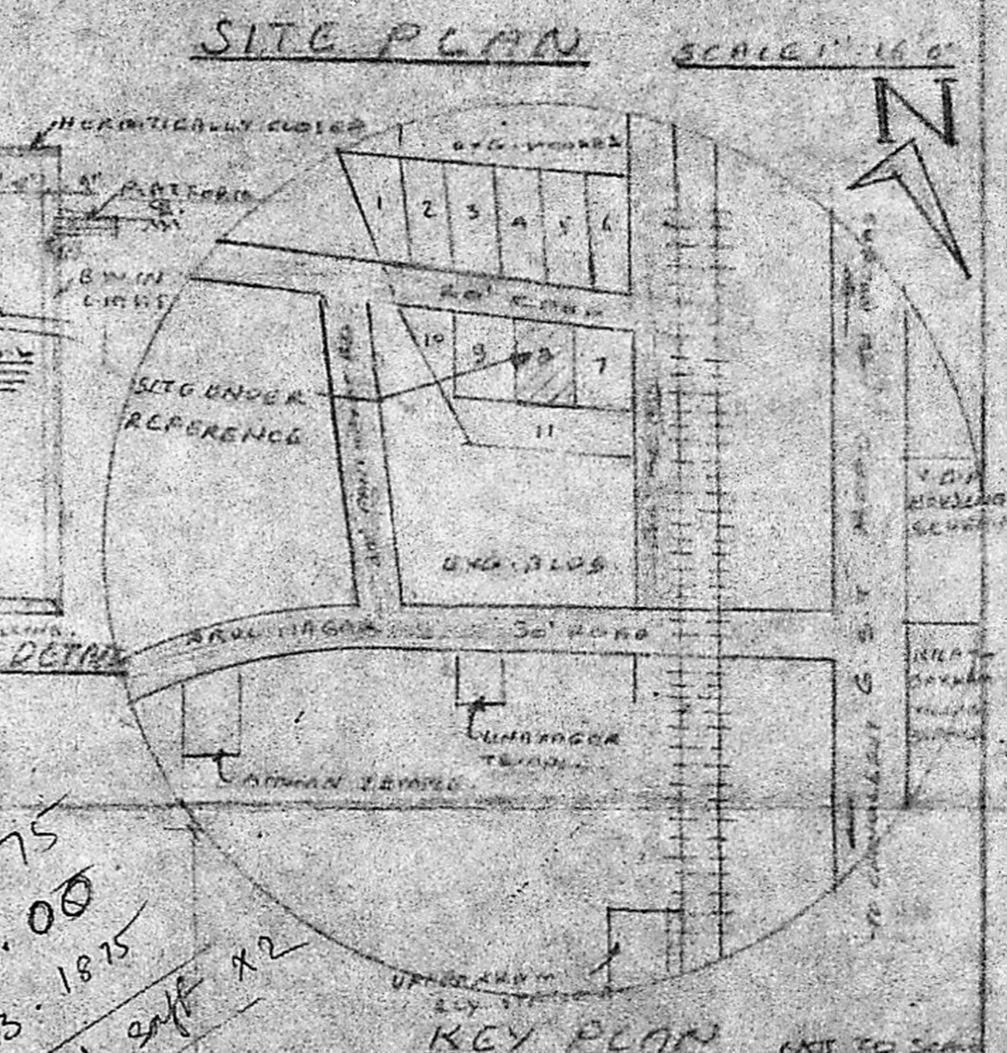

**KEY PLAN**

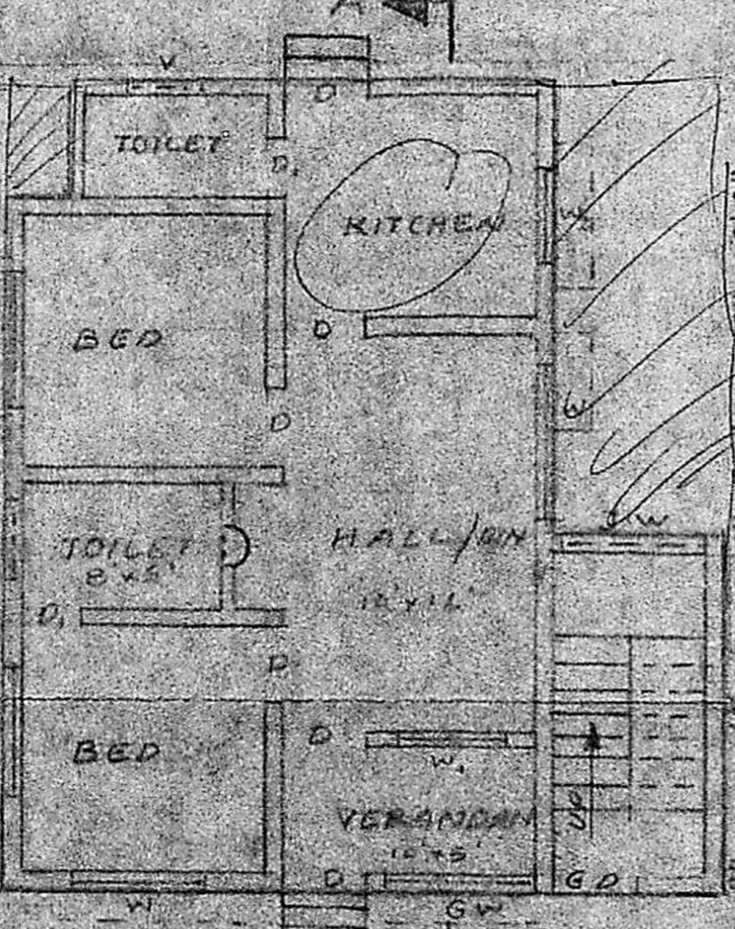
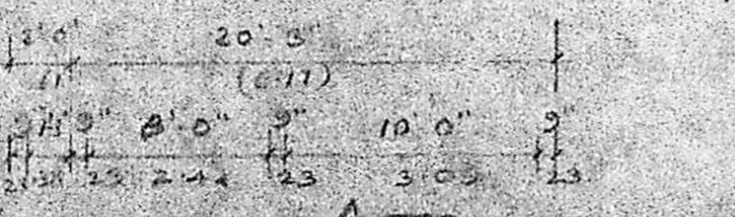

**GROUND FLOOR PLAN**

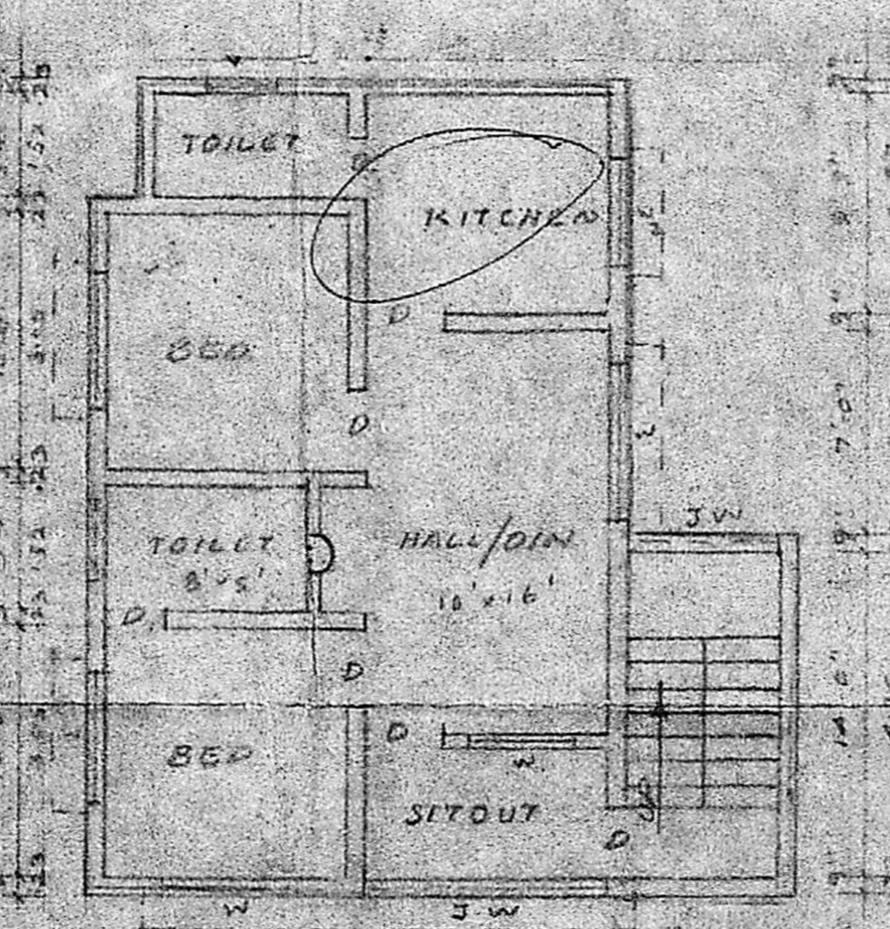
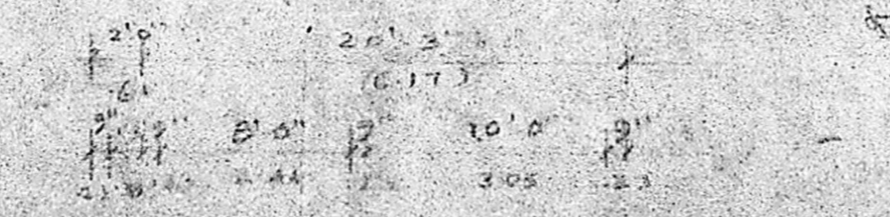

**FIRST FLOOR PLAN**

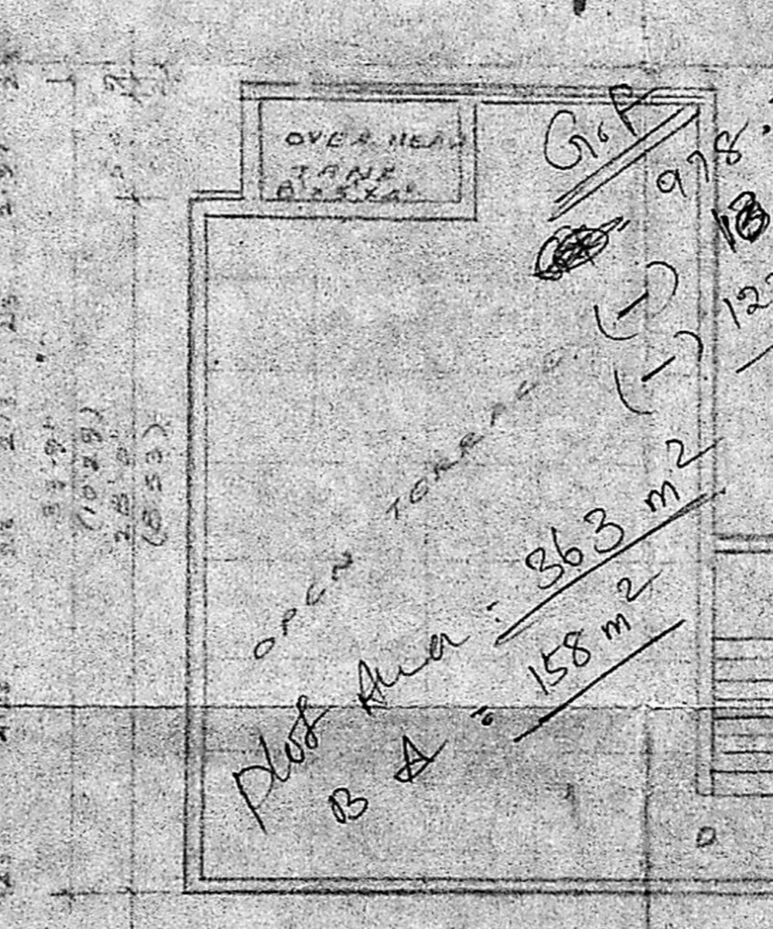
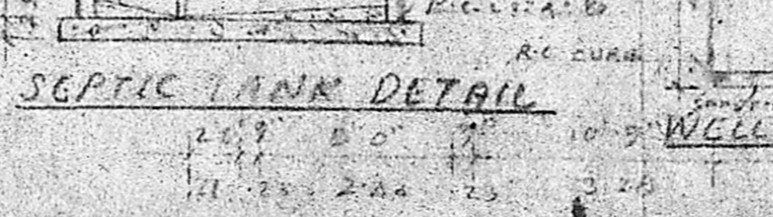

**TERRACE FLOOR PLAN**

**COLOUR INDEX**

PRO. BLDG. SHOWN THIS	1702
ROAD	11
SITE BOUNDARY	11

**AREA CALCULATION**

PLOT AREA	3900
GROUND FLOOR AREA	863
FIRST FLOOR AREA	863

P. C. GOWBI SHANKAR, B.E.,  
 Civil Engineer.  
 Class: I, Licensed Surveyor No: 257,  
 Corporation of Madras  
 Off: 15/1, Govindan Road,  
 (Near Srinivasa Theatre)  
 West Mambalam, MADRAS-33.

Scrutinized  
 13/03/90  
 65/175  
 65/60  
 3900

Plot Area = 863 m<sup>2</sup>  
 B.A. = 158 m<sup>2</sup>  
 978.75  
 18.00  
 123.1875  
 851 sqft x 2